

51°N 7°E

Procedures for Access to CHEMPARK from 25 March 2020

Entry to the site at the turnstiles

Entry to the site at the turnstiles from 25 March 2020

Pandemic measures

Access to CHEMPARK limited

Based on the currently worsening corona crisis, CHEMPARK is arranging further measures to protect employees and maintain production. Employees should prepare for restrictions at car entrances and the hubs.

To prevent the virus from spreading within the factory premises as far as possible, obligatory checks are planned.

Fever scan before entry to the factory

Factory security employees will be carrying out continuous fever scans at all factory entrances – the hubs, gates and truck stop as well as at the service points. Only employees without a fever will be granted access. This preventive measure has

proven effective at airports in the affected Asian countries. These fever measurements are non-contact, carried out from a distance via infrared scan.

Measures starting on 25 March 2020

Fever measurements will result in delays entering CHEMPARK. Continuous testing is also planned at the truck stop entrance. The same applies to the badge office and the central visitor reception area. As part of these measures, the number of vehicle and pedestrian entrances will also be reduced. As the opening situation at all entrances can change at short notice, please pay attention to the current signage.

Entry to the site at the turnstiles from 25 March 2020

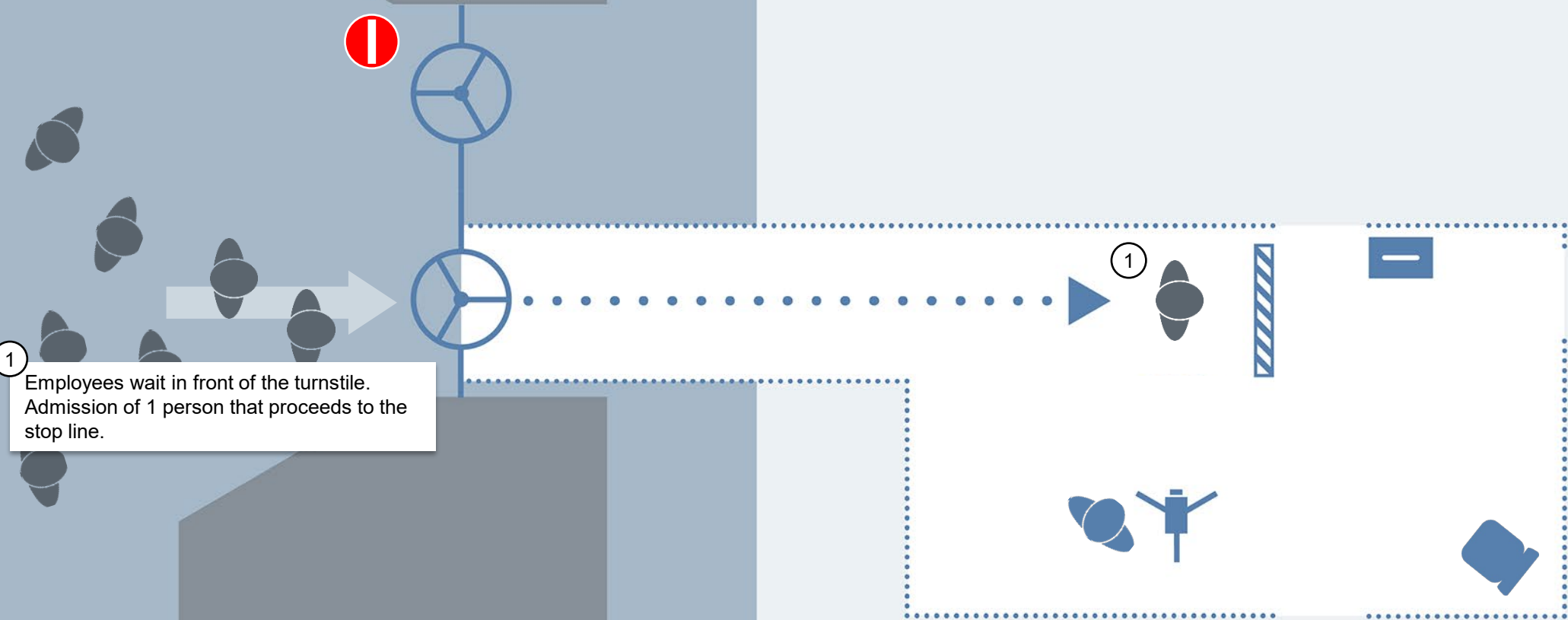

1 Employees wait in front of the turnstile. Admission of 1 person that proceeds to the stop line.

Entry to the site at the turnstiles from 25 March 2020

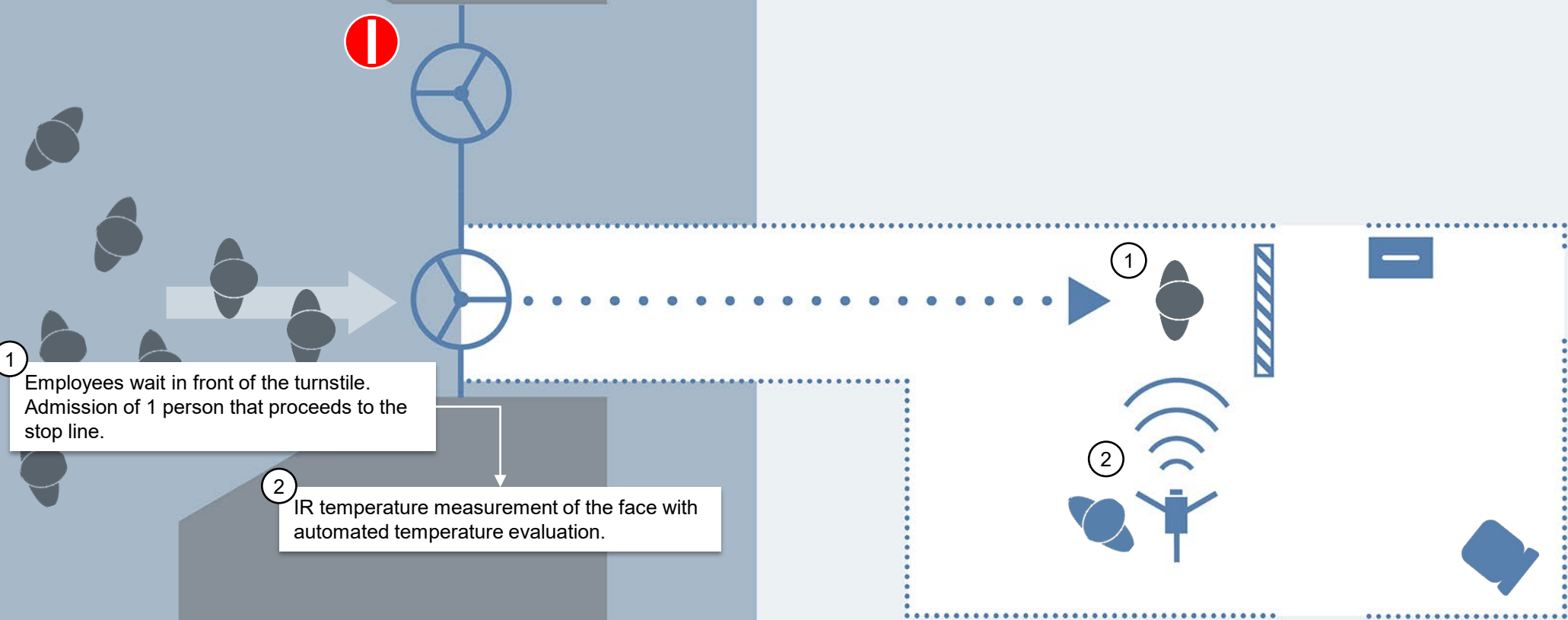

1 Employees wait in front of the turnstile. Admission of 1 person that proceeds to the stop line.

2 IR temperature measurement of the face with automated temperature evaluation.

Entry to the site at the turnstiles from 25 March 2020

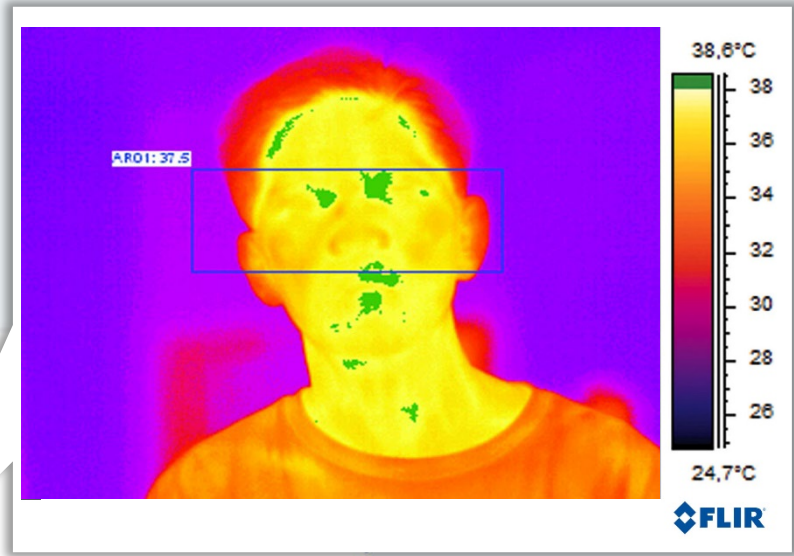
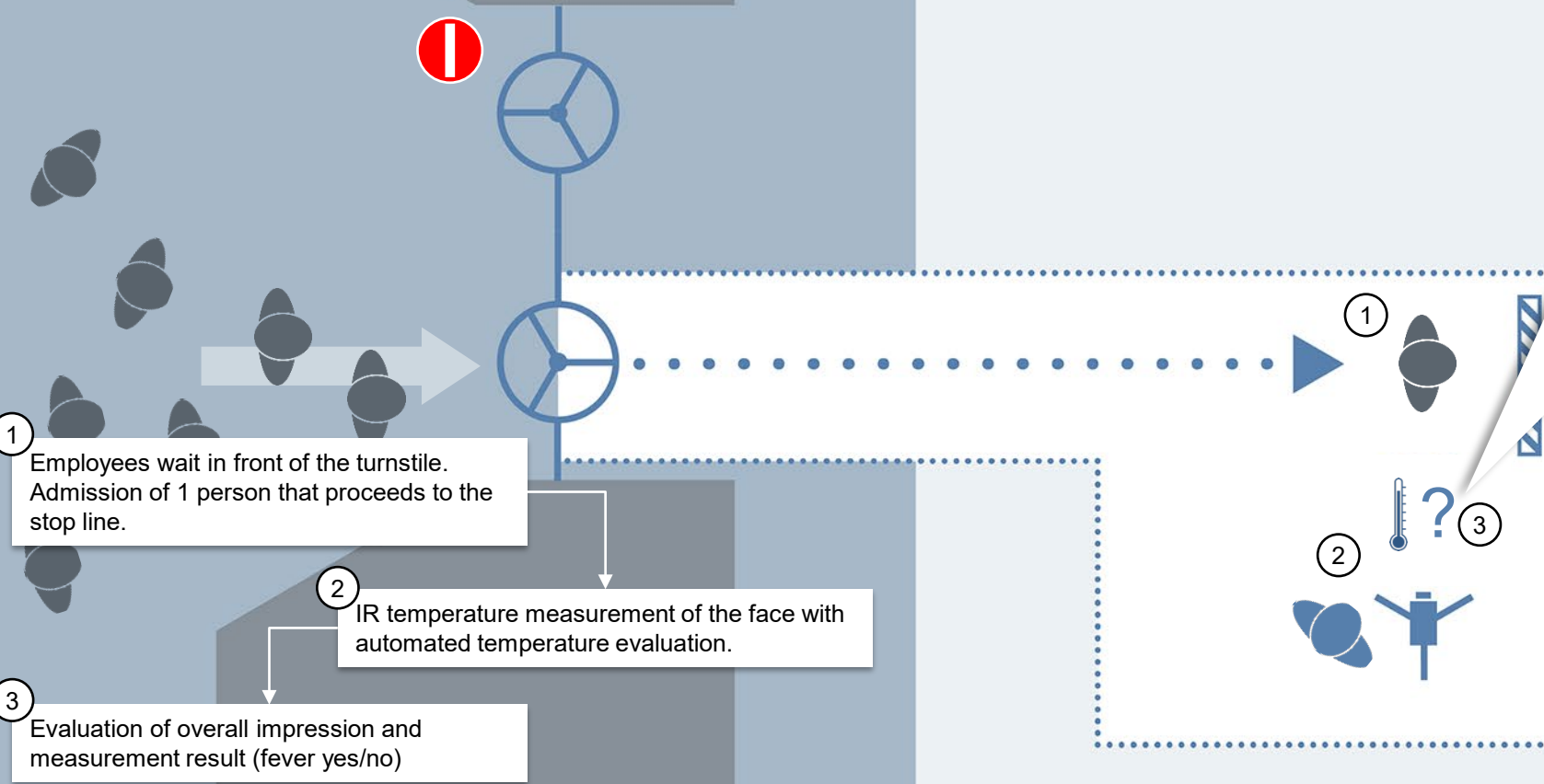

Entry to the site at the turnstiles from 25 March 2020

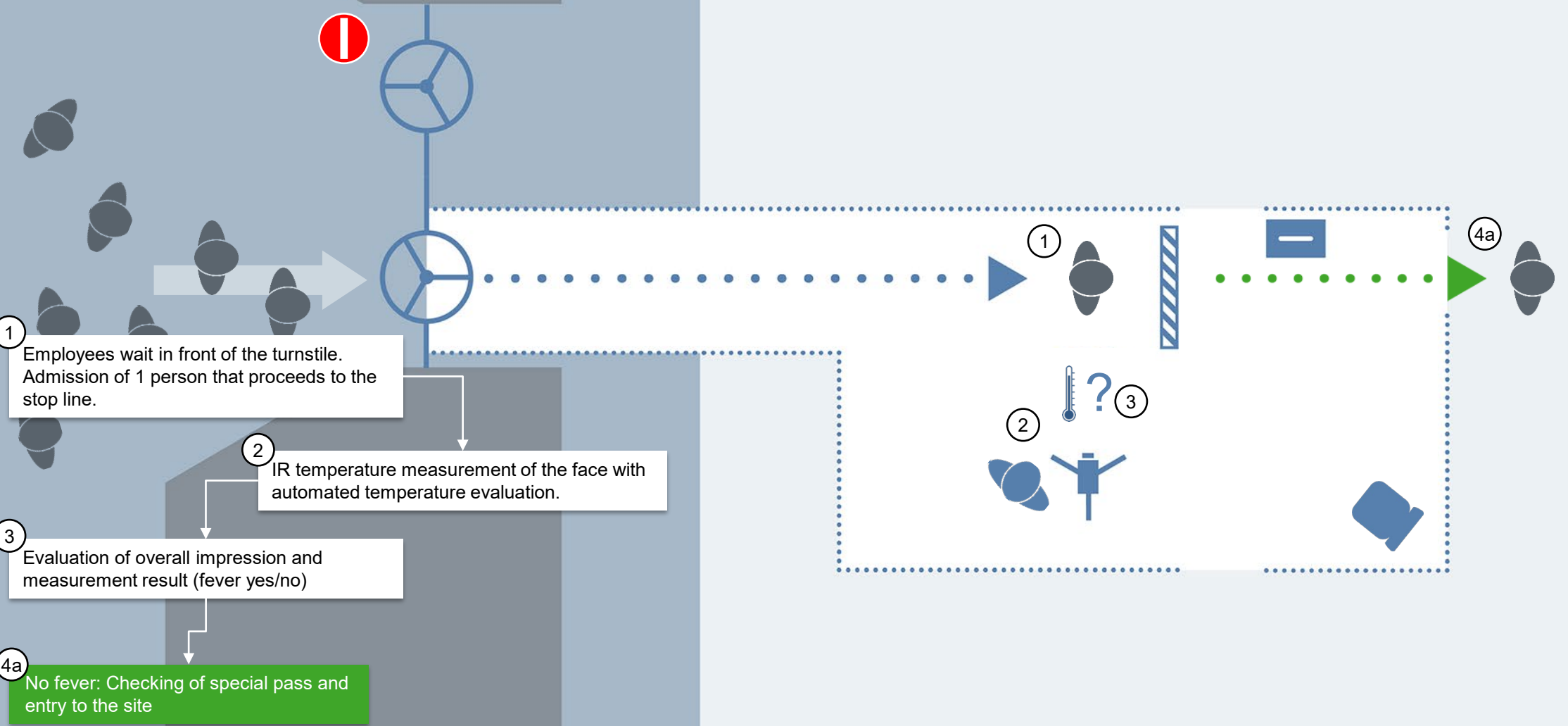

Entry to the site at the turnstiles from 25 March 2020

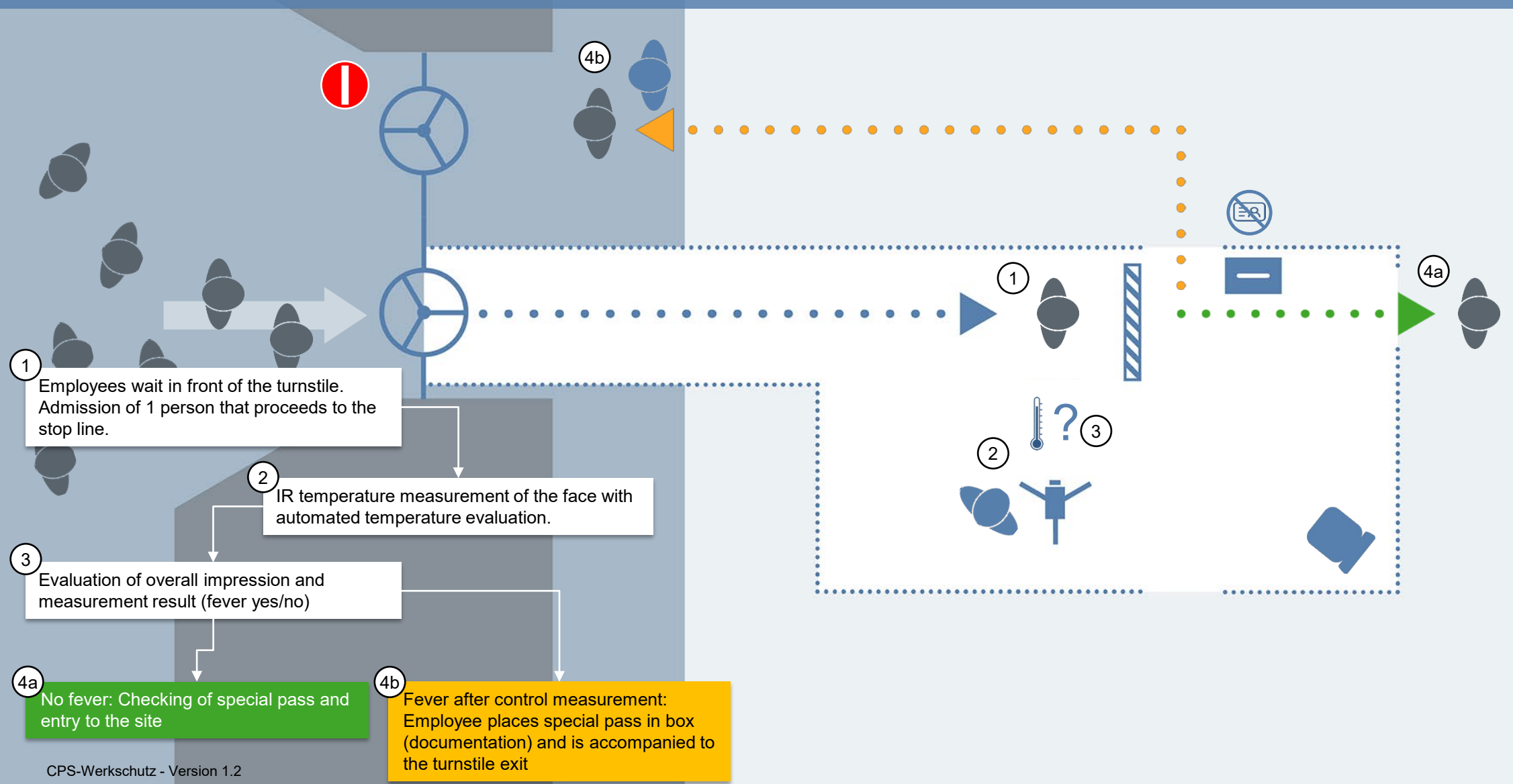

1 Employees wait in front of the turnstile. Admission of 1 person that proceeds to the stop line.

2 IR temperature measurement of the face with automated temperature evaluation.

3 Evaluation of overall impression and measurement result (fever yes/no)

4a No fever: Checking of special pass and entry to the site

4b Fever after control measurement: Employee places special pass in box (documentation) and is accompanied to the turnstile exit

Entry to the site at the turnstiles from 25 March 2020

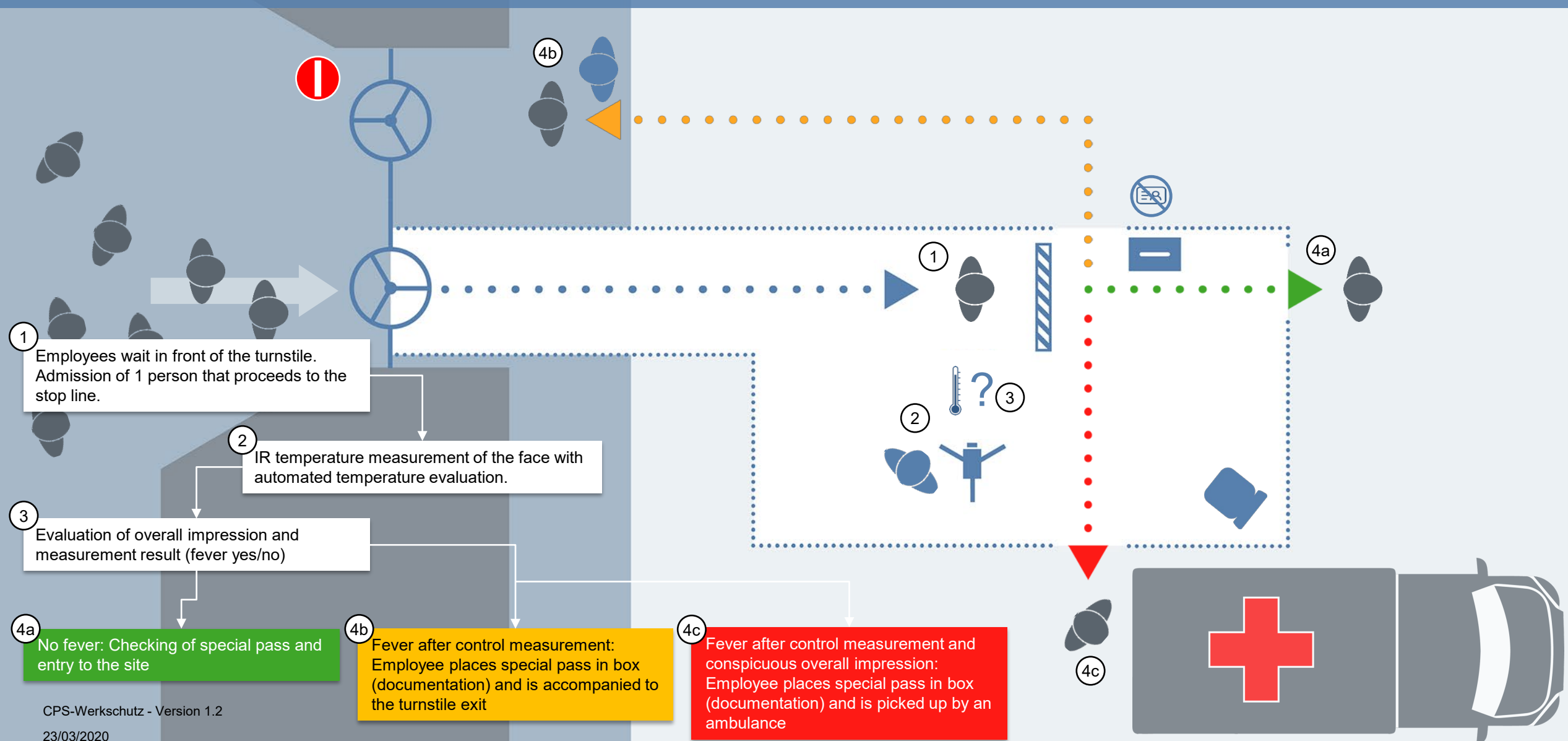

Entry to the site at the turnstiles from 25 March 2020

